

Date of issue: Wednesday, 23 November 2016

<b>MEETING</b>	<b>COUNCIL</b>
<b>DATE AND TIME:</b>	TUESDAY, 29TH NOVEMBER, 2016 AT 7.00 PM
<b>VENUE:</b>	THE VENUE AT THE CURVE, WILLIAM STREET, SLOUGH, SL1 1XY
<b>DEMOCRATIC SERVICES OFFICER: (for all enquiries)</b>	SHABANA KAUSER 01753 787503

### SUPPLEMENTARY PAPERS

The following Papers have been added to the agenda for the above meeting:-

\* Item 6 was not available for publication with the rest of the agenda.

#### PART 1

<u>AGENDA ITEM</u>	<u>REPORT TITLE</u>	<u>PAGE</u>	<u>WARD</u>
6.	Parliamentary Constituency Boundary Review <ul style="list-style-type: none"> <li>• Appendix A Maps 2, 3 and 4 as marked To Follow.</li> <li>• Please note that the email from Councillor Smith at Appendix B on page 29 of the agenda pack should be dated 20<sup>th</sup> October 2016 not 27<sup>th</sup> October 2016.</li> </ul>	1 - 6	All
8.	Appointment of Monitoring Officer  This item has been withdrawn.	-	-

This page is intentionally left blank



WINDSOR COUNTY CONSTITUENCY

Westminster Constituencies — Unitary Authority Wards

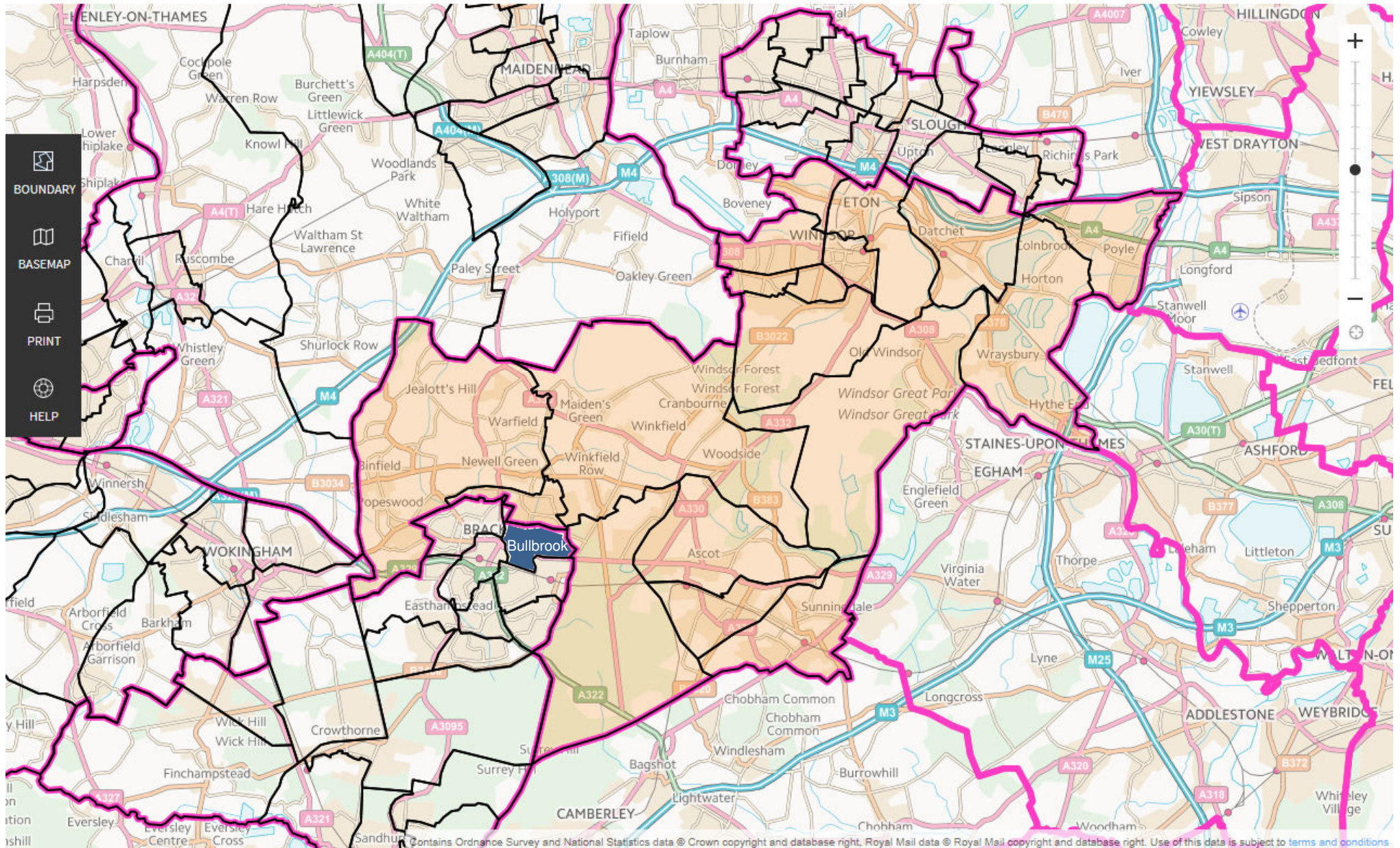

This page is intentionally left blank

WINDSOR COUNTY CONSTITUENCY

Westminster Constituencies — Unitary Authority Wards

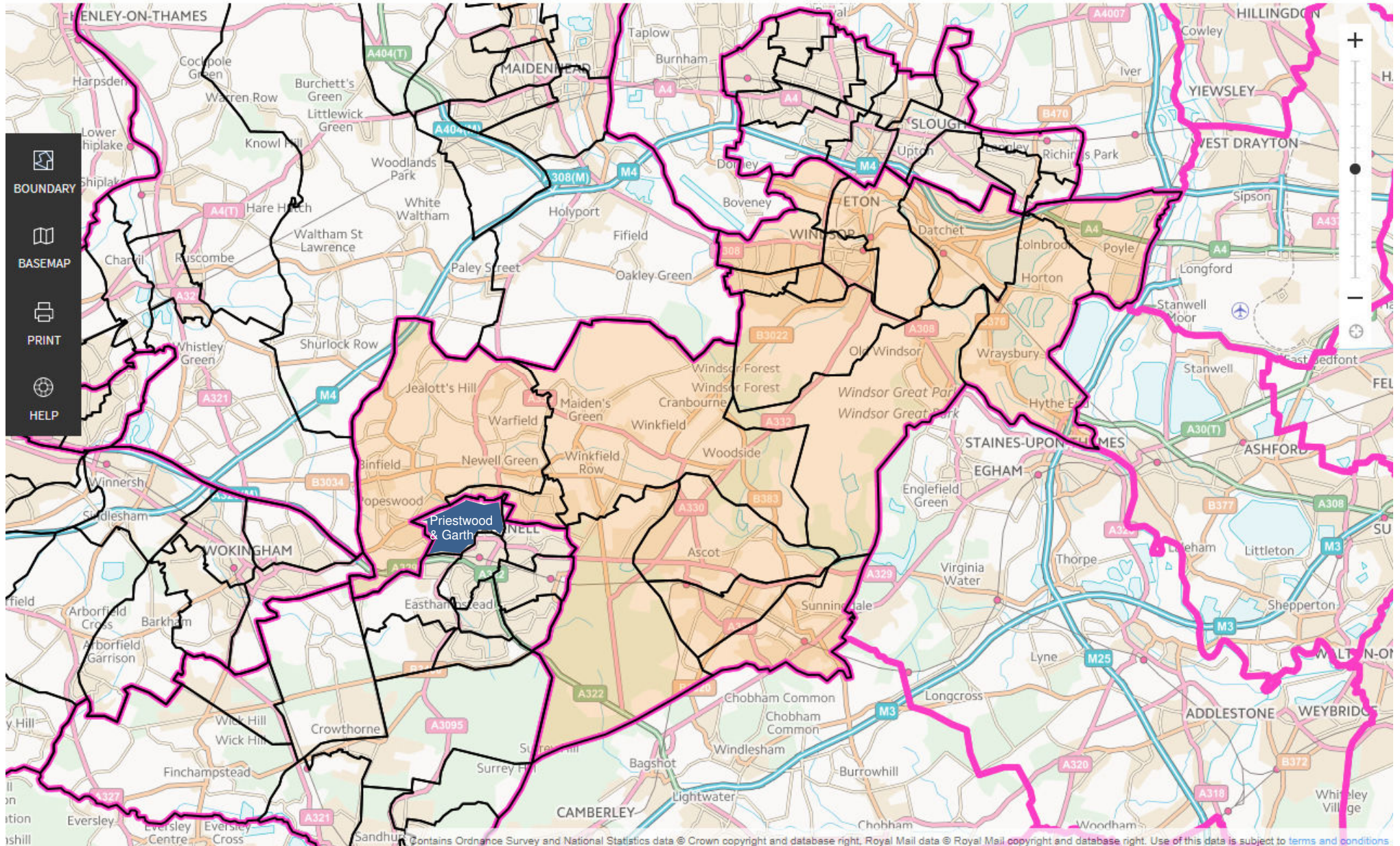

Map navigation controls: BOUNDARY, BASEMAP, PRINT, HELP

Map navigation controls: Zoom in (+), Zoom out (-), Home, Full Screen

This page is intentionally left blank

WINDSOR COUNTY CONSTITUENCY

Westminster Constituencies — Unitary Authority Wards

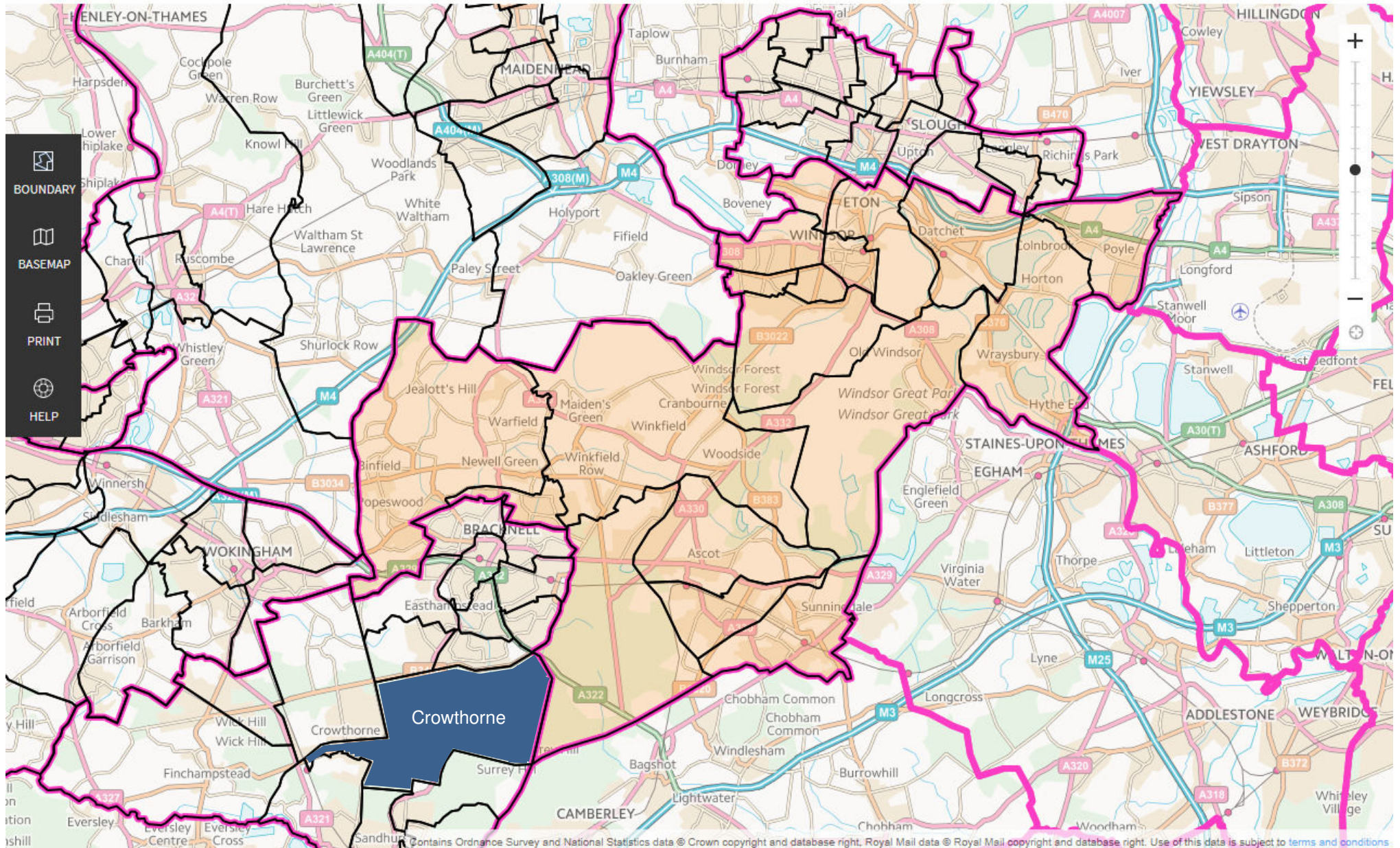

Map navigation controls: BOUNDARY, BASEMAP, PRINT, HELP

Map navigation controls: Zoom in (+), Zoom out (-), Home, Full Screen

This page is intentionally left blank